

## Software Activation

Document: 00103 Last edited: 30/6/05

Before beginning to use *eye tools*, the software license must be activated with a valid *User Name* and *Product Key*.

See the “Software Installation” instructions supplied with the software (replacements are also available from your software supplier).

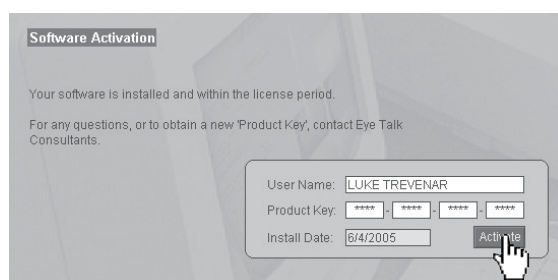
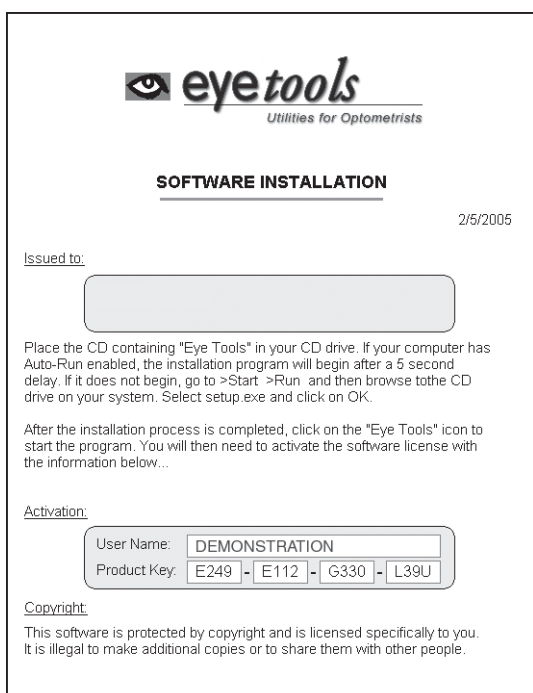

Figure: Part of the Software Activation screen

- ◆ Select the *Activation* button on the main menu.
- ◆ On the Software Activation screen, enter your *User Name* and *Product Key*. Then click on *Activate*.



**NOTE:** if the *User Name* is too long, it may not fit in the available area on the *Software Installation* form. Then entering a shorter version of the *User Name* would cause the *Activation* to fail.

✓ **Tip:**

- Based upon the encoded information, your new license expiry is shown in grey on the main menu (*Exp*).



Figure: License expiry date on the Main Menu